Glass Screen Protector

00228589 "Clear Protect" Mob. Ph. Prot. Glass for Samsung Galaxy S26+, Mounting Tool

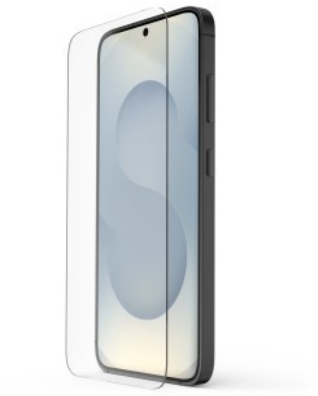

Highlightstext:

- On the safe side: with the mobile phone protective glass, the display of the Samsung Galaxy S26+ is perfectly protected - no chance of scratches, cracks, knocks or finger prints
- Resilient display protection: impacts, scratches and the like are no problem for the durable and robust mobile phone protective glass thanks to its 9H hardness
- A clear view: highly transparent ultra-clear material in HD quality for a perfect, undistorted view of the display
- Recycled plastic: the EcoFrame mounting frame is made from 100% GRS-certified, recycled ABS plastic
- Three simple steps to display protection: clean the mobile phone display, put the EcoFrame mounting aid on the display, pop the mobile phone protective glass on top - done
- Full-screen coverage: the protective glass offers complete protection of the front of the smartphone, from the display to the edges
- Precisely cut out: CNC-milled with such precision that the cut-outs, e.g. for the camera, are minimised to guarantee maximum coverage of the display
- "Perfect touch" surface with anti-fingerprint coating
- Case-friendly: the special design means it fits all mobile phone bags, sleeves and cases
- Attaches in an electrostatic way, therefore no adhesive needed, can be removed without leaving any residue
- 100% compatible with fingerprint sensor: ultra-thin protective glass for easy fingerprint unlocking of mobile phones
- And so the circle closes: this product is made up of at least 20% recycled materials, enabling us to take part in an eco-friendly cycle
- FSC-certified: the paper and cardboard used in our packaging comes from sustainable forest management - enabling us to take a resources-sparing approach to the raw material of wood
- Antistatic microfibre cloth for cleaning the sensitive display
- High-tech real glass: just 0.33 mm thick
- Can be removed without leaving any residue

Note for Consumers:
After attaching the protective glass, we recommend setting up the finger print function again. Depending on the device, you can activate touch sensitivity (e.g. for Samsung) or display protection mode (e.g. for Google) in the settings.

Technical characteristics:

- Colour: Transparent
- Line: Clear Protect
- Productline: Entry Line
- Shade of colour: Transparent
- Material: Safety Glass (Hardened)
- Model: Device Specific
- Mounting aid: EcoFrame
- Temper: 9H
- Recommended Use: Smartphone
- Smartphone: Samsung Galaxy S26+

Delivery:

- 1 "Clear Protect" mobile phone protective glass
- 1 EcoFrame
- 1 dust remover
- 1 damp cleaning cloth
- 1 microfibre cloth
- 1 instruction manual

Hama GmbH & Co KG • Sitz der Gesellschaft: Dresdner Straße 9 • 86653 Monheim/Bayern • GERMANY • Tel. +49 9091 502-0 • Fax +49 9091 502-274 • hama@hama.de • www.hama.de
Handelsregister: Amtsgericht Augsburg A 12159 • Geschäftsführer: Christian Sokcevic, Roland Handschiegel, Michael List, Dr. Marco Wagner

Glass Screen Protector

00228589 "Clear Protect" Mob. Ph. Prot. Glass for Samsung Galaxy S26+, Mounting Tool

- 1 "Clear Protect" mobile phone protective glass
- 1 EcoFrame
- 1 dust remover
- 1 damp cleaning cloth
- 1 microfibre cloth
- 1 instruction manual

4 047443 554130

Brand	Item-no.	VE	MB	Quanti
hama	00228589	100	1	1

Hama GmbH & Co KG • Sitz der Gesellschaft: Dresdner Straße 9 • 86653 Monheim/Bayern • GERMANY • Tel. +49 9091 502-0 • Fax +49 9091 502-274 • hama@hama.de • www.hama.de
Handelsregister: Amtsgericht Augsburg A 12159 • Geschäftsführer: Christian Sokcevic, Roland Handschiegel, Michael List, Dr. Marco Wagner