

48.843

Viewgo pro monitor arm HD - desk 843

Elevate your workspace with the Viewgo pro HD dual ergonomic monitor arm. Great for larger and heavier dual monitor set-ups. Enhance employee productivity and comfort, while reclaiming precious desk real estate and fostering a clutter-free environment. The Viewgo pro not only conforms to all ergonomic requirements but also boasts an elegant design, all at a compelling price point. Installation is a piece of cake, and its versatile top-access clamp ensures compatibility with nearly all types of desks.

- Dynamic height adjustment of 310 mm (12,2")
- Depth and height adjustment using a handle
- Independent depth adjustment
- Fitted with a lifetime warranty adjustable tension spring
- Fitted with cable clips to guide cables tidily
- Main components made of aluminium
- Standard VESA quick release
- Compatible with VESA MIS-D 75 x 75/100 x 100 mm
- Monitors: tilt +90°/-15°, swivel +90°/-90°, rotate +90°/-90°
- Arm: swivel 360°
- Swivel lock of arm set to +90°/-90° (can be switched off)
- Weight capacity min. 2 kg - max. 5,5 kg (4,4 - 12,1 lb) per monitor
- Equipped with desk clamp mount (top access clamp) and desk mount
- Suitable for desktop thicknesses from 14 to 40 mm (0,6 - 1,57") (clamp) or 60 mm (2,36") (grommet)
- Maximum monitor size: width 630 mm (24,8") - height 1000 mm (39.4")
- Sturdy, scratch-free attachment to any surface thanks to protective rubber anti-slip coating
- Easy installation with the tools provided
- Supports monitors in portrait and landscape mode
- Unique mechanism in crossbar enables precise horizontal levelling
- Tension gauge ensures easy monitor setup

viewgo

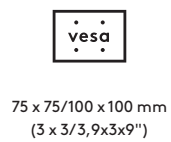
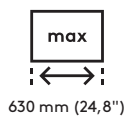
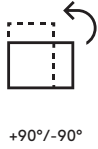
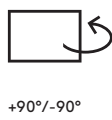
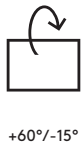
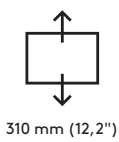
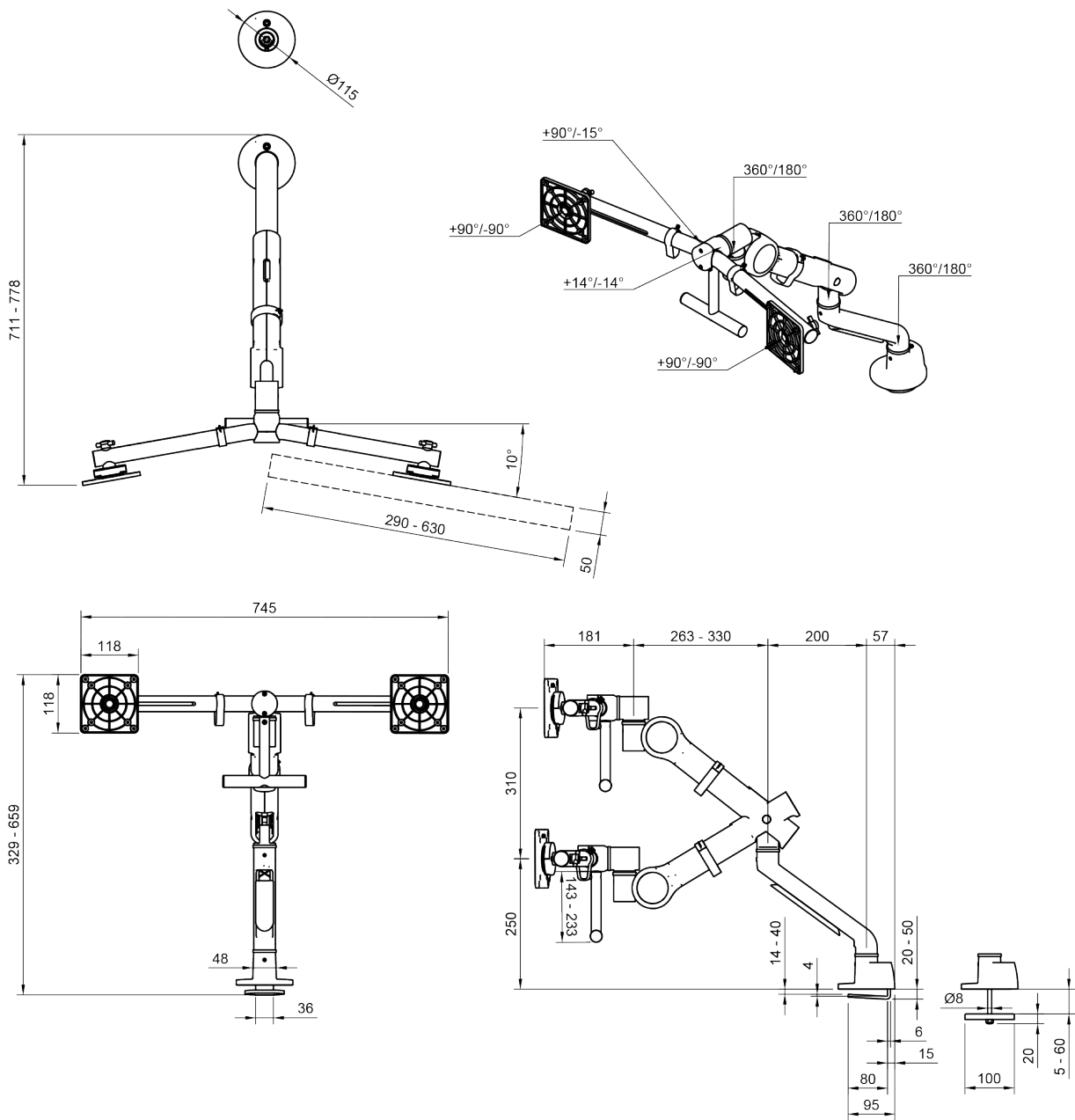

Viewgo pro monitor arm HD - desk 843

2024/03/25

48.843

 775 x 395 x 140 mm

 1 pcs

 black

 7,10 kg

 805410488437